

# THE PICK & SHOVEL

Volume 48 Issue 7 March 2006

Lincoln Gem & Mineral Club - Lincoln Nebraska

## General Meetings & Board Meetings

### Board Meetings

April 5, 2006 - Walt Library - 7 PM room 2  
May 3, 2006 - Gere Library - 7 PM room 2  
September 6, 2006 - Gere Library - 7 PM room 2  
October 4, 2006 - Gere Library - 7 PM room 2  
November 1, 2006 - Gere Library - 7 PM room 2  
December 6, 2006 - Gere Library - 7 PM room 2

### General Meetings

All general meetings will be held at the Antelope Park Shelter at 7:30 PM on the third Thursday of the month. December and January are the only exceptions.

March 16, 2006  
Club Show March 25-26, 2006  
April 20, 2006  
May 18, 2006  
June, July, August - Off for the summer  
September 21, 2006  
October 19, 2006  
November 16, 2006  
December 10, 2006 (Sunday)

### Programs

March: Pat Akins, no title.  
April: Roger Pabian, Thunder Egg I.  
May: Roger Pabian, Thunder Egg II.

## Show Time

**W**e are going to have a show. Please plan for the weekend of March 25-26, 2006 for our 48th annual Lincoln Gem & Mineral Show. It is held at the Pershing Center on Saturday from 9 AM to 6 PM and Sunday from 10 AM to 5 PM. The theme this year is "On the Rocks"

Pat Akins reported that we have a full slate of 14 dealers for the 2006 Show. There are seven or eight selling demonstrators lined up.

Mr. Bones, a dinosaur exhibit, will be the special feature. Please look at page 3 for a more detailed story on "Mr. Bones".

After further investigation, it was determined to not have a scouting merit badge program this year, as the scouting organization's requirements are too involved and there is not enough time at the show to complete it.



## President's Message



**Jim Marburger**

**T**he Ides of March are here and I will be yet another year older very soon. Our SHOW will also have another digit added to it. I hope both of these events will be successful. I will be celebrating my birthday at the Cedar Rapids, Iowa show. This will be my first show since I fell in

December and I hope it will go well. As for our show, I hope plans for your displays are on track and that you will be volunteering some time at the show. Pat Akins will need lots of help; let's not disappoint him.

We will have one last general meeting before our show to talk about the final plans. Please attend this meeting on March 16 to determine where your

talents can best be put to use. Pat will have a great program following the meeting. We will see you there.

I am planning the presidential field trip, and it looks like Wyoming will get the nod. I am looking through my old field trip books and have some ideas, but if you have suggestions, please let me know. This will be a fun trip for everyone who attends. The past two trips, shared with the Denver Gem and Mineral Guild, were a blast! E-mail your suggestions to me at [jm24122@alltel.net](mailto:jm24122@alltel.net).

A big THANK YOU to all of the members who attended and displayed at Geology Day. We had a great turnout of 90 visitors! WOW!

Remember – this is YOUR club, and it needs YOU in order to be successful.

## Midwest Federation News

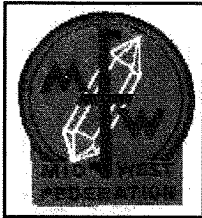

The Three Rivers Gem & Mineral Society takes pride in naming **Ed McDonald** as our candidate for the AFMS Club Rockhound of the Year recognition. Mr. McDonald has been an active club member for many years. He has served in many capacities over the years including Club President and Vice President and is currently serving

on our Board of Directors as Field Trip Chairman, Club Historian and as a member of our Scholarship Committee. For the past several years he has worked with our 4H program promoting Earth science and paleontology through talks and displays in the school system and in local libraries. He supervises the display area at our annual show, and in addition, this year he coordinated and explained the fluorescent exhibit to approximately 900 school children. Ed's interest and knowledge in the field of paleontology is well known. For the past 2 summers he has spent time working at the Pipe Creek project in Swozee, Indiana. This is an ancient sinkhole where researchers have uncovered abundant plant and animal remains some over 5 million years old. He has written many articles on a variety of subjects that have been published in our newsletters, and he is currently Vice President elect of the Indiana Society of Paleontology.

submitted by Chester W. Perkins, President  
AFMS Newsletter February 2003

### The Real Wonders of Mining hosted by the Midwest Mineralogical & Lapidary Society

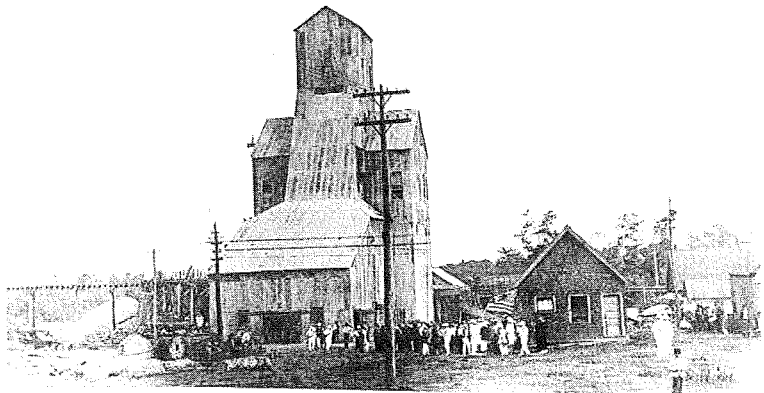

### The Southeastern Michigan Gem and Mineral Show and Midwest Federation Convention

Friday, May 19, 4 - 8 p.m.; Saturday, May 20, 10 a.m. - 6:30 p.m.; Sunday May 21, 11 a.m. - 5 p.m.

Southgate Arena, 14700 Reaume Parkway, Southgate, Michigan

# MR BONES

Garden City Telegram  
Garden City, Kansas

By JACLYN O'MALLEY  
Staff Writer

Date Posted on Monday, August 27, 2001 2:05:23 PM

**M**any shrieks were heard over the weekend as an 18-foot prehistoric creature tried to sink its teeth into small children enjoying the Tumbleweed Festival.

This primitive beast was no monster, but rather a "friendly" foam Tyrannosaurus Rex puppet operated by Tim Seeber. The Denver man was entertaining crowds at his first Tumbleweed Festival.

"This is a baby T-Rex, Mr. Bones," Seeber introduced. "And I am a paleopuppeteer."

Seeber inched his big dinosaur a few feet from unsuspecting kids roaming the lawn of the Lee Richardson Zoo, trying to bite down on the screaming youth with his puppet's foam teeth.

Mr. Bones isn't hard to spot in a crowd. His personalized license plate and 3-foot spiked tail draw immediate attention from behind. Not to mention from the front, where his huge mouth and retracting jaw show rows of pointed teeth.

Mr. Bones is constructed out of foam, recycled aluminum, cardboard and paper maché. Seeber said he copied the bone structures from the Denver Museum from authentic dinosaur bones, simplifying them and creating them out of cardboard.

First, Seeber gets under the puppet, near the hips, and then supports and maneuvers it with his waist and shoulders. Mr. Bones' legs and head move, including a working jaw for "eating" youngsters.

"Doing this is like theater, except you get to be in the audience," Seeber said. "It's actually pretty educational and kids learn by mistake by asking questions, like what is he made of, or dinosaur questions. So really, the dinosaur is the hook, then they ask other questions."

For the past six years, Seeber has been performing with Mr. Bones at festivals and school programs. He said he got the idea for Mr. Bones after he needed a Halloween costume several years ago.

Seeber has an art degree and a science and theater background, which he said fits perfectly with operating Mr. Bones. He said he has a group of dinosaur puppets besides Mr. Bones.

"I'm really into archeology, and always into theater, not that I'm good on stage, but now I go into the technical side," he joked. "I love to be in the audience making people smile. There are thousands of smiles per day, not to mention I eat 1,000 kids a day."

Seeber said he gets a kick when children talk to him while he's under Mr. Bones, operating it, and then treats the dinosaur like it's alive.

"Oh, they like to come up and ask if they can pet him, asking if he's friendly," he said. "I have to be very slow and cautious when I'm puppeteering him. When I play with these kids, I can't be aggressive because you can really scare them."

Mostly, though, he said their screams are generated from being excited and having fun, not from fear.

"I really suffer through my work," Seeber said of the exercise puppeteering Mr. Bones brings. "But, some say, "oh, gee, I have to go to work," while I say, oh, I'm not going to work?"

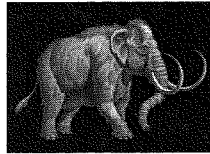

## Prehistoric Nebraska

Woolly Mammoth Picture Courtesy Joe Tucciarone

**N**ebbraska's state fossil March 1, 1967 was a very special day for both Nebraska and fossil fans. On its 100th birthday, the state that gave us Arbor Day became the first state to adopt an official fossil. Nebraskans chose the mammoth.

It has been estimated that the remains of no fewer than ten mammoths lie buried in an average square mile of Nebraska landscape. The University of Nebraska State Museum has the remains of mammoths and mastodons from at least 84 of Nebraska's 93 counties. Bones and tusks have been found just one block from the Museum's Elephant Hall, and mammoth remains were even uncovered during the digging of a basement for a Museum paleontologist!

Ironically, the most famous mammoth fossil site in the Great Plains is near Hot Springs, near South Dakota's Black Hills and just across the Nebraska border. More than 26,000 years ago, numerous Columbian mammoths were trapped and died in a spring-fed pond.

The most common mammoths in Nebraska were the Imperial mammoth, Columbian mammoth, and woolly mammoth. The Imperial mammoth was the largest. A specimen discovered in Nebraska's Lincoln County in 1922 may be the world's largest elephant. Nicknamed Archie, its skeleton can be seen today in Elephant Hall in the University of Nebraska State Museum in Lincoln. It stands fourteen feet high at the shoulder — and it was still growing when it died! Archie is estimated to have weighed nearly fifteen tons.

The largest known land mammal of all time was a hornless rhinoceros that lived in Asia during the Oligocene Period. But Archie was probably the largest land animal during the Ice Age.

Life on the Nebraska plains during the Ice Age would have been exciting! Since little of Nebraska was actually covered by glaciers, the land probably looked much as it does today.

But there was a far greater diversity of large mammals than today. Bones tell us that mountain sheep inhabited Great Plains highlands, including Scottsbluff. Vultures larger than today's California condor soared over the plains, searching for dead mammoths, bison, and other large animals. Some had been killed by saber-toothed cats or other predators. But others had simply died from disease, starvation, or accidents.

Vast flocks of waterfowl may have fed and nested near lakes created by melting glaciers. Beavers thrived where prairie dogs live today.

Towards the end of the Pleistocene, Nebraska's mammoths diminished, while bison herds grew larger. Did bison prefer the new climate, or was it simply the change in vegetation that encouraged them? About 12,000 years ago, mammoths became extinct in Nebraska.

Some scientists wonder if people hunted mammoths to extinction. Perhaps a changing climate doomed mammoths and mastodons to extinction anyway, and humans simply hurried them on their way.

Article found at <http://www.geoworld.org/na/usa/ne/prehistory/>

# Geology Day - 2006

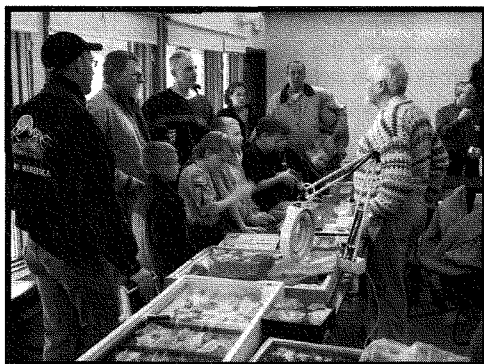
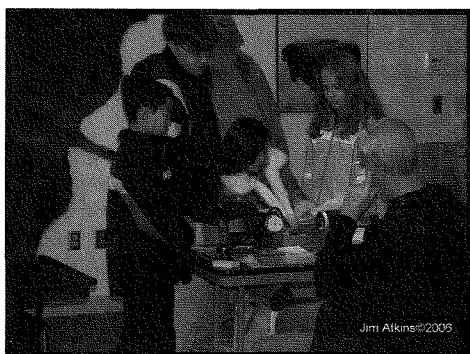
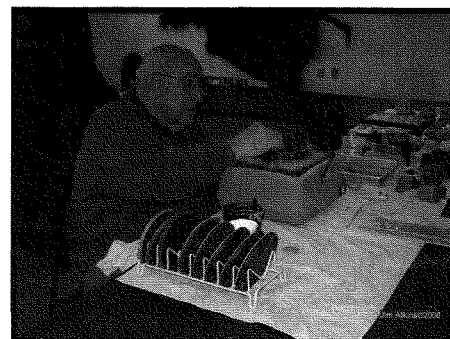
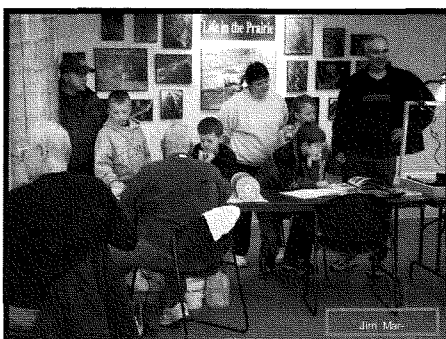

Geology Day was held at Pioneer Park at the Nature Center on February 12, 2006 between 1 and 4 PM.

The event was well attended by 90 visitors. They were very interested and asked many questions as well as bringing rocks to be identified.

Charlie and Karen Messenger were our hosts and a great help as always. Thank You.



# Past Lincoln Gem & Mineral Shows

These photos are from past shows over the last few years.

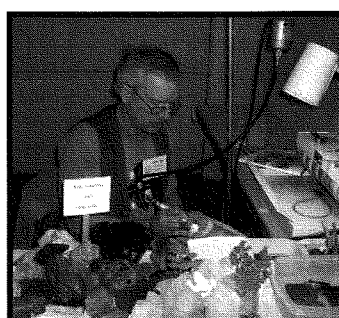
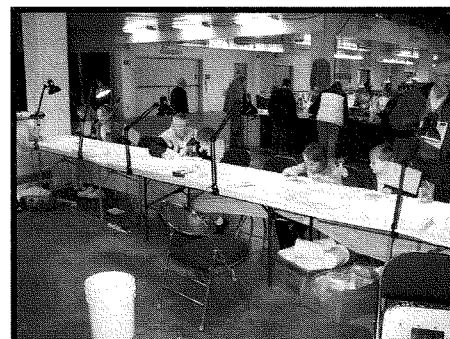
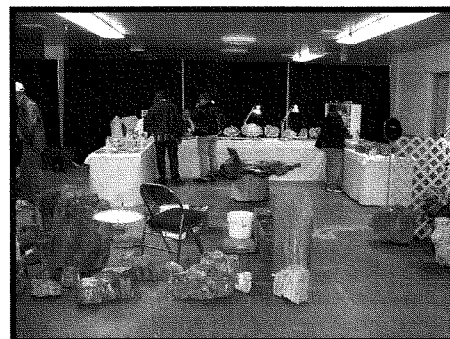
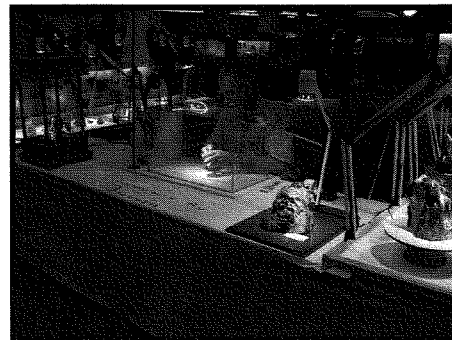
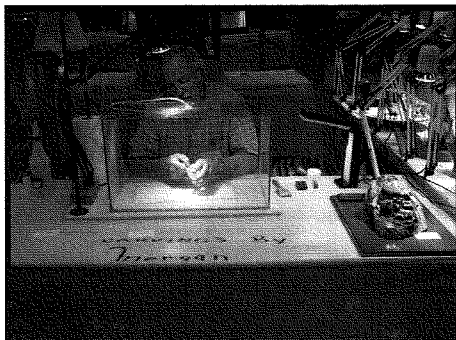

# SHOW DATES

March 10-12, 2006

KANSAS CITY, MO: Kansas City Gem & Mineral Show, KCI Expo Center, 11730 N. Ambassador Dr. (Exit 112th St. off I-29 or Exit KCI Airport off I-435), FRI 9:00 a.m. – 9:00 p.m., SAT 9:00 a.m. – 7:00 p.m., SUN 10:00 a.m. – 5:00 p.m.

March 18-19, 2006

CEDAR RAPIDS, IA: Cedar Valley Rock & Minerals Society, Teamsters Union Hall, 5000 J Street SW, SAT 8:30 a.m. – 6:00 p.m., SUN 9:30 a.m. – 5:00 p.m.

March 24-26, 2006

FORT COLLINS, CO: Fort Collins Rockhounds, Lincoln Center, 419 W. Magnolia, FRI 4:00 p.m. – 8:00 p.m., SAT 9:00 a.m. – 6:00 p.m., SUN 10:00 a.m. – 5:00 p.m.

March 25-26, 2006

LINCOLN, NE: Lincoln Gem & Mineral Club, Pershing Center, 226 Centennial Mall South, SAT 9:00 a.m. – 6:00 p.m., SUN 10:00 a.m. – 5:00 p.m., contact Pat Akins, Jr. 402-477-1322

April 1-2, 2006

GREEN BAY, WI: The Neville Public Museum Geology Club, Neville Museum, 210 Museum Place, SAT 9:00 a.m. – 5:00 p.m., SUN 10:00 a.m. – 4:00 p.m.

April 21-23, 2006

WICHITA, KS: Wichita Gem & Mineral Society, Cessna Activity Center, 2744 George Washington Blvd., FRI 9:00 a.m. – 7:00 p.m., SAT 10:00 a.m. – 7:00 p.m., SUN 10:00 a.m. – 5:00 p.m.

April 23, 2006

WATERLOO, IA: Black Hawk Gem, Mineral and Fossil Show, Waterloo Center for the Arts, 225 Commercial St., 12 p.m. to 5:00 p.m.

May 6-7, 2006

ROLLA, MO: 11<sup>th</sup> Annual Swap of the Central Missouri Mineral, Fossil, & Gem Society, Central Missouri Regional Fairgrounds, 12860 S. Highway 63, SAT 9:00 a.m. – 5:00 p.m., SUN 10:00 a.m. – 3:00 p.m. Contact Ray Prater, P.O. Box 1426, Rolla, MO 65402, 573-341-2383, gbryl95@rollanet.org

## 2006 Federation Shows

### California

June 9 -11, 2006  
Angel's Camp, CA

### Eastern

November 18-19, 2006  
West Palm Beach, FL

### Midwest

May 19 -21, 2006  
Southgate, MI

### Rocky Mountain

June 9 -11, 2006  
Stillwater, OK

### South Central

August - -  
Bossier City, LA

### Northwest

July 14 -19, 2006  
Kelso, WA

### Southeast - AFMS

August 14 -20, 2006  
Nashville, TN

A.F.M.S. Newsletter - December , 2005 - January, 2006

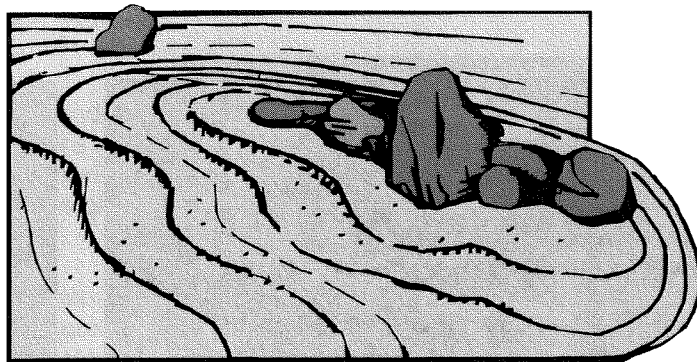

## 2006 ELECTED OFFICERS

President	James Marburger	332 Locust	Hickman, NE	68372	402	792-2348
1 <sup>st</sup> Vice Pres.	Pat Akins, Jr.	5017 N. 6 <sup>th</sup> St.	Lincoln, NE	68521		477-1322
2 <sup>nd</sup> Vice Pres.	Roger Pittard	1013 Road K	Geneva, NE	68361	402	759-4623
Treasurer	Vera Lyman	420 N. 56 <sup>th</sup> St.	Lincoln, NE	68504		464-6089
Secretary	Sharon Marburger	332 Locust	Hickman, NE	68372	402	792-2348
Board Member	James Atkins	3028 S. 35 <sup>th</sup> St.	Lincoln, NE	68506		483-1610
Board Member	John Harrison	330 Locust	Hickman, NE	68372	402	792-2337
Board Member	David Heffelbower	1431 D St.	Lincoln, NE	68502	Cell	890-2794
Board Member	Charles Wooldridge	6115 Huntington St.	Lincoln, NE	68507		325-8849

### Nominating Committee

3 years	Vera Lyman
	Edward Ridge
2 years	John Harrison
	Aulden Stewart
1 year	Mary Pittard
	Phyllis Parks

### Long-Range Planning & By-Laws Committee

3 years	Charles Wooldridge
	Phyllis Parks
2 years	Susan Taylor
	Edward Ridge
1 year	Vera M. Lyman
	Roger K. Pabian

Chairman: Immediate Past-President Susan McMahan

### Standing Committees

Education /Librarian:	Roger Pabian	MWF Liaison:	Vera Lyman
Field Trips:	Pat Akins, Coordinator	Scholarship:	Vera Lyman
Historian:	Sharon Marburger	Christmas Party:	Edward Ridge
Membership Record:	Edward Ridge	2007 Show:	Jim Marburger
Programs:	David Heffelbower	2006 Show:	Patrick Akins, Jr.
Property:	Pat Akins, Jr. & James Marburger	2007 Swap:	Roger Pabian
Refreshments/Door Prizes:	Judy Reilly	2006 Swap:	Dave Heffelbower
Youth Activities:	Kay Jurgens, Judy Reilly, Vera Lyman, Susy McMahan		
Housing Committee:	Susy McMahan, Pat Akins, Charles Wooldridge & Vera Lyman		
Auditing Committee:	John Harrison, Roger Pabian & James Marburger		
Geology Day Coordinator:	2nd Vice President		

L. G. M. C. web address—courtesy of Jim Atkins:

<http://incolor.inetnebr.com/jna/gemclub/lgmc.htm>

### Your PICK & SHOVEL Staff

<b>Publisher:</b>	Lincoln Gem & Mineral Club, Inc., P.O. Box 5342, Lincoln, NE 68505-0342		
<b>Editor:</b>	<b>James N. Atkins</b>	<b>483-1610</b>	
	<b>3028 So. 35<sup>th</sup> Street,</b>	<b>Lincoln, NE 68506</b>	
	<b>E-mail: <a href="mailto:jna@inetnebr.com">jna@inetnebr.com</a></b>		
Circulation:	Phyllis N. Parks	476-6798	
Business Reporter:	Vera Lyman	464-6089	
News Reporters:	All Club Members		

The *PICK & SHOVEL* is the official publication of the Lincoln Gem & Mineral Club, Lincoln, Nebraska. Articles and items appearing within may be reproduced in other club bulletins, provided proper credit is given to the *PICK & SHOVEL* and the author and that a reprint of the bulletin is sent to the editor of the *PICK & SHOVEL*.

The purpose of this corporation shall be to study, promote an interest in, and disseminate knowledge of lapidary and various Earth Sciences including but not necessarily limited to geology, paleontology and mineralogy. It shall be a particular purpose of the corporation to provide education in these fields to its members and the general public, especially to youth and student groups.

## J. J. & L. ROCKS and MINERALS

COME SEE US FOR YOUR ROUGH NEED'S

GEMS - CABS - SLABS - MOUNTINGS  
STERLING SILVER - GOLD FILLED - 14K GOLD  
SILVER SUPPLIES - TOOLS - MACHINERY - NEW AND USED  
CUSTOM SERVICES FOR SLABS, FLAT LAPPING, AND CABOCHONS

STARTING OUR 30<sup>th</sup> YEAR

330 LOCUST  
HICKMAN, NE 68372-0068

PHONE  
402-792-2337

"PROVIDING SUPPLIES FOR THE NOVICE TO THE DISCRIMINATING ROCKHOUND"  
Please Call for Appointment

### LINCOLN GEM & MINERAL CLUB hosts our

48<sup>th</sup> Annual Show  
at

PERSHING CENTER  
226 Centennial Mall South

\*\*\* March 25 - 26, 2006 \*\*\*

Show Chairman - Patrick Akins, Jr.

Advertising by rock-hobby business or interest is permitted with the approval of the Board. The rate now set at \$15.00 per full page; \$7.50 per 1/2 page; \$5.00 per 1/3 page; and \$3.75 per 1/4 page (min) per issue, paid in advance. These ads will be placed through the bulletin as space permits.

Subscription to the Pick & Shovel is \$10.00 per year mailed.

Dues to Lincoln Gem & Mineral Club are as follows:

Adults (age 16 and over) \$10 per year Juniors (age 12 to 16) \$2 per year  
Family Membership (Couple, resident children under age 16) \$22 per year  
New memberships must be approved by the Board, after the applicant attends at least one meeting of the club and pays the above dues plus a \$5 registration fee.

Meetings: Third Thursday, Sept. through May except December & January to be announced. Held at Antelope Park Indoor Shelter, near 30<sup>th</sup> and Sumner, next to the Veterans Memorial and east of the children's playground.

LINCOLN GEM & MINERAL CLUB, INC. – BOARD OF DIRECTORS –February 1, 2006  
Walt Branch Library

President Jim Marburger called the meeting to order at 7:00 p.m. Board members present were Jim Marburger, Roger Pittard, Sharon Marburger, Vera Lyman, John Harrison, Jim Atkins, David Heffelbower, and Charles Wooldridge, along with guest Ed Ridge.

The minutes of the January meeting were distributed. Roger Pittard moved to accept the minutes as printed, John Harrison 2<sup>nd</sup>. Motion carried. The treasurer's report for January was handed out and Charles Wooldridge moved to accept the report as printed, 2<sup>nd</sup> by Jim Atkins. Motion carried.

OLD BUSINESS: David Heffelbower reported that the January Swap was well attended but he did not have the actual numbers with him.

It was previously noted that Pat Akins planned to ask Charles Wooldridge to provide a merit badge segment in order to attract scouting groups. Phyllis Parks' son, Pete, will be providing this instead.

Geology Day is scheduled for February 12 at the Nature Center at Pioneer Park. Jim Marburger will stand in for Roger Pittard as co-coordinator of the event.

NEW BUSINESS: Vera Lyman reported the CD is up for renewal on February 16. The Board agreed that she should renew it for nine months, receiving 4.56% interest.

An e-mail was received at the website from Mary Walker, a past club member. She has two display cases and some specimens she would like to donate to the club. Jim Marburger offered to contact her.

A sympathy card will be sent to Betty Wells.

Vera Lyman will send out letters to the usual schools requesting nominees for scholarship.

Changes to the standing committees are as follows: Charles Wooldridge replaces Daniel Dexter-Guy on the long-range planning committee and Al Stewart replaces Susan Esquivel on the nominating committee.

Treasurer Lyman will notify the audit committee when the books are ready for review.

The meeting adjourned at 7:36 p.m. on a motion by Jim Atkins, 2<sup>nd</sup> by John Harrison.

Respectfully Submitted,

*Sharon Marburger*

GENERAL MEETING – February 16, 2006, Antelope Park Shelter

The meeting was called to order at 7:27 p.m. by President Marburger. Thirteen adult members and one junior were present.

OLD BUSINESS: The minutes of the January meeting were published in the Pick & Shovel. Pat Akins moved to accept the minutes as printed, Jim Atkins 2<sup>nd</sup>. Motion carried. The January treasurer's report was published in the Pick & Shovel. Pat Akins moved to accept the treasurer's report as printed, Jim Atkins 2<sup>nd</sup>. Motion carried.

Pat Akins reported that we have a full slate of dealers for the 2006 Show. There are seven or eight selling demonstrators lined up. Mr. Bones, a dinosaur exhibit, will be the special feature. After further investigation, it was determined to not have a scouting merit badge program this year, as the scouting organization's requirements are too involved and there is not enough time at the show to complete it.

Geology Day on February 12 was quite successful this year. A total of 90 guests dropped in.

NEW BUSINESS: The general membership approved the purchase of a PowerPoint projector after a motion by Pat Akins to accept the Board's recommendation of purchase. The motion was 2<sup>nd</sup> by David Heffelbower. Treasurer Lyman suggested that the projector remain in the President's possession while not in use. A check-out system will be developed for the projector to be used at club functions.

With no further business from the floor, the meeting adjourned to program at 7:58 p.m. on a motion by Pat Akins, 2<sup>nd</sup> by Richard Peterson. The program, provided by Pat Akins, covered Yosemite National Park. Nice program, Pat.

Respectfully submitted,

*Sharon Marburger*

LGMC Treasurer's Report for February 2006		
Pinnacle Checking Balance Jan. 31, 2006		\$ 4,722.70
Receipts:		
2006 Membership Dues	32.00	
One subs. to Gem Palette (suspense)	5.00	
* Three Selling Demo @ 40.00 (2006)	<u>120.00</u>	157.00
Payments:		
Jim Atkins, Seals for P&S	7.47	
* The Hartford-Liability Ins.(100.00 to Show Exp.	350.00	
Schwarz Printing Co.-Jan P&S	170.13	
Schwarz Printing Co.-Feb P&S	117.70	
* Timothy H. Seeber-Dep. Show Feature	400.00	
Postmaster-300/39¢-Mar, Apr, May P&S	117.00	
Vera Lyman-75 copies 2006 Who' Who	24.06	
NAOESCI-12 subs/members GP (suspense)	<u>60.00</u>	1,246.36
Pinnacle Checking Balance February 28, 2006		\$ 3,633.34

**SALE**

# Lapidary & Supplies

**SALE**

Because of the death of Wendell (Curly) Wells we are offering numerous lapidary related items for sale. During the last months of his life his interest and his equipment and accessories grew. We are hoping that someone possessing the same interest and enjoyment in the hobby would obtain these items and carry on as he would have desired.

Please take a look and let us know if you have any questions or need directions.

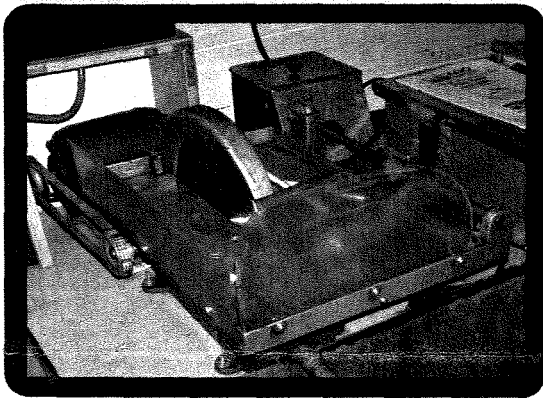

**10" Highland Park Slab  
Trim Saw**

## **Vibratory Tumbler**

Ideal for a wide variety of finishing operations such as deburring, descaling, polishing and sharp edge removal. Useful for metals and rocks, featuring removable polyethylene bowls with lid and ball bearing drive motors  
10V AC, grounded plug



## **Chicago Tile Saw**



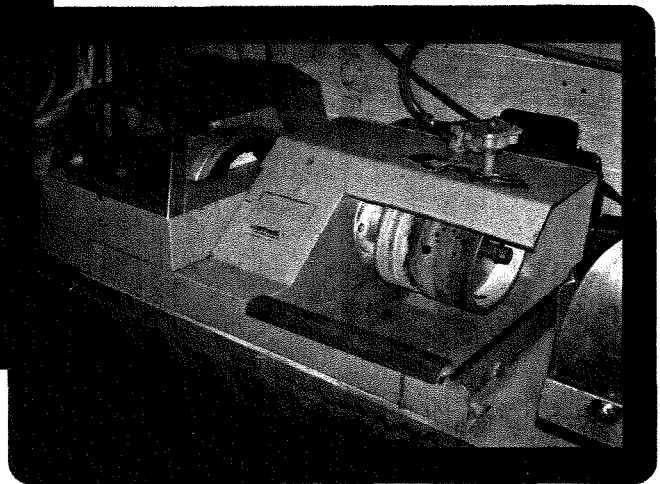
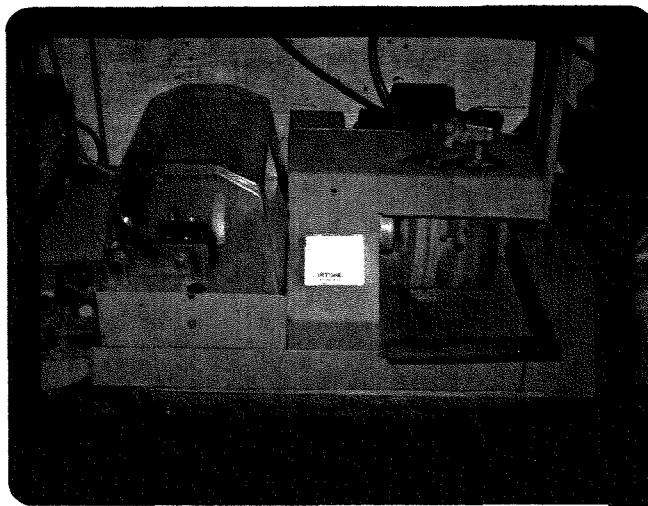

**6" Lortone Combo Unit**

**Many Miscellaneous Items  
Including:**

- Maxomatic Ultrasonic Cleaner
- Misc. Grinding Wheels
- Misc. 6" Belts
- Misc. Grits and Polishes
- Numerous Jewelry Settings
- Velvet Boxes
- Packaging Accessories
- Misc. Tools
- Custom Made Storage Cabinets  
& Display Units

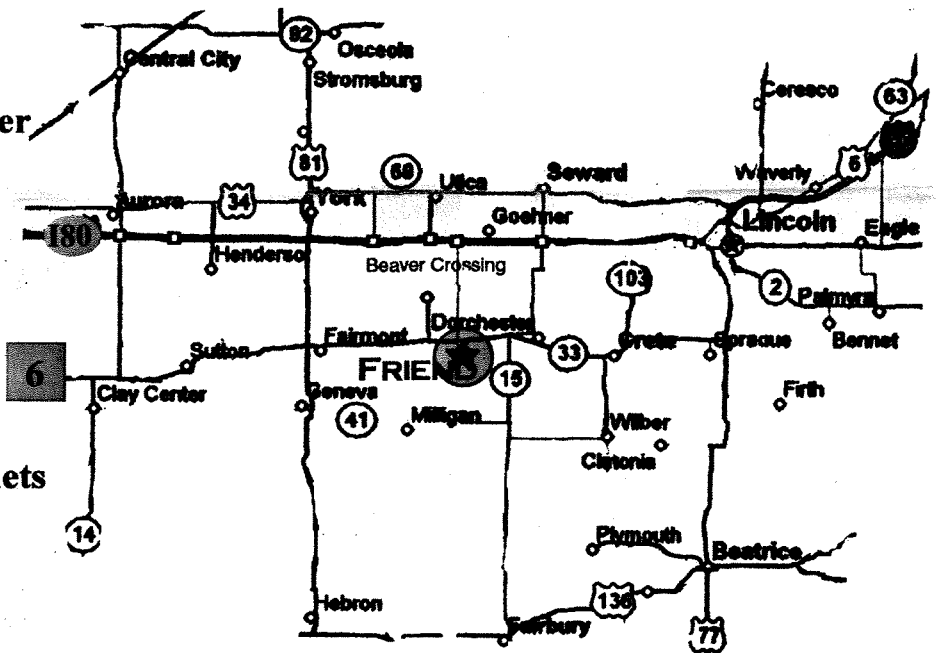

***For Sale at Auction Saturday, March 25th (rain date: April 1st)***  
***305 5th St., Friend, NE***

***Call or Email for more information***

**Betty Wells 402.947.5851 [wwbetts@diodecom.net](mailto:wwbetts@diodecom.net)**  
**or Carol Anderson 402.488.8777 [Inspire2Create@aol.com](mailto:Inspire2Create@aol.com)**

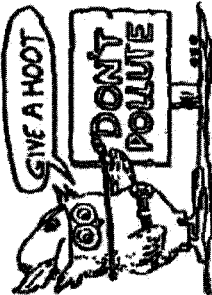

**H. E. L. P.**

Help Eliminate Litter Please

Mail Exchange Bulletins To:

Lincoln Gem & Mineral Club  
Box 5342  
Lincoln, Nebraska 68505-0342

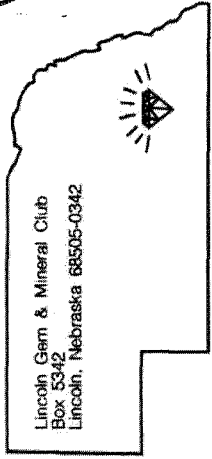

Edward Ridge  
2507 A St.  
Lincoln, NE 68502

Associated with



68502+1840-07 0003



# Lincoln Gem and Mineral Club

Proudly presents our

## 48th Annual Show

### "On The Rocks"

March 25-26, 2006

Saturday 9:00 AM - 6:00 PM, Sunday 10:00 AM - 5:00 PM

Pershing Center

226 Centennial Mall South

Lincoln, Nebraska

*Mineral Specimens, Cut and Polished Rocks, Meteorites, Fossils, Bead and Gemstone Jewelry of all Styles and MUCH MORE!*

Enjoy a fun educational day with friends and family learning about the wonders of the natural world.

*Featuring: 14 Dealers, Working Demonstrations, Information Booth, Youth Activities all day Saturday and Sunday, Free Programs, Door Prizes.*

Admission - \$5.00/Adult, Children under 12 FREE with Adult admission.  
Concessions available on site.