

The LINCOLN



GEM & MINERAL CLUB, INC.
invites you to attend the

24th ANNUAL 1982 Gem & Mineral Show

MARCH 27 - 28, 1982

Agricultural Hall - Nebraska State Fairgrounds

GEM, MINERAL, JEWELRY & FOSSIL DISPLAYS

WORKING DEMONSTRATIONS, PROGRAMS

Gems - Minerals - Fossils - Jewelry & Lapidary Supplies
for Sale from the following Dealers :

Phil & Joni Andrist
Custom Gems Inc.
Eagle Rock Shop
Everett Lapidary
Flying Pan Minerals
Geodon Agates
Interstate Lapidary

JJ&L Rocks & Mineral
Lentz Lapidary
Morris Lapidary
Platte Valley Rock Shop
Richter Rock Shop
Uncle Tom's Rock Shop
Wicks Lapidary

SHOW HOURS -

SATURDAY, MARCH 27 - 9:00am to 9:00pm

SUNDAY, MARCH 28 - 9:00am to 5:00pm

Admission: Adults.....\$1.00
Children..... .50, under 6 FREE with an Adult

WELCOME!

PROGRAMS

Welcome to our 24th Annual Gem and Mineral Show. I hope you will find the displays, programs, and dealers to your liking. Thank you for your interest in our show and organization.

Roger Pabian
President

It is my pleasure to welcome you to our 24th Annual Show. The Show Committee has worked hard to put on a fine show. We thank you for your attendance.

Please enjoy the show and have a safe trip home.

Sincerely,

Vera Lyman
1982 Show Chairman

1982 SHOW COMMITTEE

Show Chairman	Vera Lyman
Show Co-Chairman	Jim Taylor
Floor Manager	Glenn Lyman
Dealers/Working Demos	Howard Taylor
Publicity	Roger Pabian
Ribbons/Recognition Programs	Marie/Susan Taylor
Special Features	John Abel
Ticket Sales	Pat Bury
Awards Breakfast	Bev/Paul Rueter
Silent Auction	Lois Everett
Working Shop	Carolyn Rose/Joyce Haney
Saturday Night Social	Frank Rule
First Aid	Marj Heedick
Historian	Virginia Green
	John/Lillie Lewis

Saturday - March 27, 1982

10:00 A.M. -
"Gems of America"
by John Abel (LGM film)

11:00 A.M. -
"Blow Out"
by John Abel (Chapparel Resources)

1:00 P.M. -
"Evaluation & Appraisal of Agates"
by Roger Pabian

2:30 P.M. -
"Copper Country"
by Hal Horak

4:00 P.M. -
"This Land"
by John Abel (Shell Oil)

5:30 P.M. -
"Blow Out"
by John Abel (Chapparel Resources)

7:00 P.M. -
"Limestone Mining in Nebraska"
by John Abel

Sunday - March 28, 1982

10:00 A.M. -
"Gems of America"
by John Abel (LGM film)

11:00 A.M. -
"Blow Out"
by John Abel (Chapparel Resources)

1:00 P.M. -
"Evaluation & Appraisal of Agates"
by Roger Pabian

2:00 P.M. -
"Tornado Safety"
by Norm Francis (Civil Defense)

4:00 P.M. -
"Is Another Little Ice Age Coming?"
by Professor Bertrand Schultz

SPECIAL FEATURES

FAIRBURN AGATES
 COPPER SPECIMENS
 TEEPEE CANYON AGATE
 SELENITE FISH TAIL
 "THE ROCKY ROBOT"

AMBER JEWELRY
 CARVED CAMEO PLATES
 HAND CRAFTED SILVER JEWELRY
 BEV'S CREATIONS

WORKING DEMONSTRATORS

BEV'S ORIGINALS
 SAND BOTTLES
 MARTHA'S CRITTERS
 MARBLE MAKER
 BEAD MAKER
 PICTURES ON ROCKS
 MAN MADE FOSSILS
 SILVER CASTING
 ARROW HEAD CHIPPER
 SCRIMSHAW
 WIRE CREATIONS

Ft. Dodge, Iowa
 Des Moines, Iowa
 St. Joseph, Missouri
 Humboldt, Nebraska
 Tilden, Nebraska
 Plattsmouth, Nebraska
 Lincoln, Nebraska
 Grand Island, Nebraska
 Lincoln, Nebraska
 Grand Island, Nebraska
 Howell, Michigan

RETAIL DEALERS

CUSTOM GEMS, INC.
 PHIL & JONI ANDRIST
 EVERETT LAPIDARY SHOP
 FLYING PAN MINERALS
 EAGLE ROCK SHOP
 MORRIS LAPIDARY
 RICHTER ROCK SHOP
 J. J. & L.: ROCKS & MINERALS
 GEODON AGATES & GEMS
 WICKS LAPIDARY
 LENTZ LAPIDARY
 HARDIES

Omaha, Nebraska
 Bandon, Oregon
 Lincoln, Nebraska
 Littleton, Colorado
 Marsing, Idaho
 Baxter, Iowa
 Omaha, Nebraska
 Hickman, Nebraska
 Aurora, Illinois
 Springfield, Oregon
 Mulvane, Kansas
 Canby, Minnesota

WHOLESALE DEALERS

INTERSTATE LAPIDARY, INC.
 UNCLE TOM'S ROCK SHOP

Sturtevant, Wisconsin
 Owatonna, Minnesota

24th ANNUAL GEM & MINERAL SHOW

Hosted By

LINCOLN GEM & MINERAL CLUB, INC.



Agricultural Hall

Nebraska State Fairgrounds

Lincoln, Nebraska

March 27 - 28, 1982

* * * * *

LINCOLN GEM & MINERAL CLUB, INC.

1982 Officers

President Roger Pabian
 1st Vice President Jim Taylor
 2nd Vice President Glenn Lyman
 Secretary Nelda Oliver
 Treasurer Phyllis Parks
 Board of Directors John Abel
 Florence Boring
 Irl Everett
 Virginia Green
 Mary Lambert

Membership Vera Lyman

Bulletin Editor (The Pick & Shovel)

1982

1982

Lincoln Gem and Mineral Club, Inc.
Lincoln, Nebraska

takes great pleasure in presenting to



This Award of Appreciation

for participation in the

24th ANNUAL GEM AND MINERAL SHOW

MARCH 27 - 28

Roger H. Pappas
PRESIDENT

Vera Lyman
SHOW CHAIRMAN

1982



LGMIC



AWARDS BREAKFAST

1982



LGMIC



AWARDS BREAKFAST

OFFICERS

President - Roger Pabian
1st Vice - Howard Taylor Jr.
2nd Vice - Glenn Lyman
Sceretary - Nelda Oliver
Treasurer - Phyllis Parks
1982 Show Chairman - Vera Lyman
Scholarship Chairman - Howard Taylor Sr.

MENU

Fruit or Juice
Scrambled Eggs
Sausage
Toast or Rolls
Coffee or Milk

LINCOLN GEM & MINERAL CLUB

24th ANNUAL SHOW



1982 AWARDS BREAKFAST

PRESENTATION

1982 Annual Scholarship Award
Lincoln Gem & Mineral Club, Inc.

By

Roger Pabian & Howard Taylor Sr.

RECIPIENT

Janet Wright

This contract is void if lessee fails to have returned signed original within ten days from date of issuance.

NEBRASKA STATE FAIR

NEBRASKA STATE BOARD OF AGRICULTURE
P. O. Box 81223 Lincoln, Nebraska 68501

THIS AGREEMENT, made this 24th day of November, 1981, between the
Nebraska State Board of Agriculture, Lessor, and

LINCOLN GEM AND MINERAL SHOW - Howard Taylor
910 New Hampshire

of Lincoln State of Nebraska Lessee witnesseth.

THAT WHEREAS, the Lessee wants to lease from Lessor, and Lessor wants to lease to Lessee certain rights, privileges and/or space within and upon the Nebraska State Fair Grounds at Lincoln, Nebraska, during the term:

MARCH 27 and 28, 1982

plus "move in" commencing on March 26, 1982 and "move out" by March 29, 1982

IT IS THEREFORE AGREED between the parties that Lessor has leased unto Lessee the following privileges and/or facilities located on the Nebraska State Fairgrounds for the amounts indicated. Unless otherwise noted the rates are on per day basis.

AGRICULTURAL HALL - \$450.00 per day plus Utilities at cost

A MOVING IN CHARGE OF \$50.00 PER DAY PLUS ADDITIONAL UTILITIES USAGE AT COST APPLIES

For purpose of this contract the following rates shall apply for additional personnel and/or services provided none of which are included in the price above, unless indicated as such below.

Electricity	\$	<u>at cost</u> /day	Security	\$	<u>6.50</u> /hour
Heat		(at cost)	Restroom Personnel	\$	/hour
Electrician	<u>9.00</u> \$	<u>8.00</u> /hour	Supervisor	\$	<u>8.00</u> /hour

Other Common labor for clean up, \$5.00/man/hour Electricity rates as per schedule
Chairs, 25¢; tables, \$1.25 each.

NO EXHIBITS SOUTH OF WHITE LINE IN AGRICULTURAL HALL - FIRE MARSHAL'S ORDERS

As further consideration for the granting of privileges and use of the premises during the term of this lease, Lessee agrees to abide by and conform with all the terms and conditions set forth:

Lessee agrees that the privileges hereby granted will be conducted according to the rules and regulations of the Nebraska State Board of Agriculture and of the laws of the State of Nebraska and without infringement upon the rights or privileges of others, and Lessee will not handle or sell any commodity or transact any other business whatsoever upon and within the premises and Fair Grounds, except that which is herein expressly stipulated and contracted for and will confine transactions to the premises and privileges provided herein.

Lessee hereby gives to Lessor a lien upon all property being kept, used or situated upon the premises or upon said Fair Grounds whether such property be exempt from execution or not for the rent or privilege money to be paid under this contract and for any damages sustained for any breach thereof, and Lessor shall have the right to distrain the same without process of law and appropriate said property to the use of Lessor to satisfy all its claims against Lessee.

Lessee agrees to carry Public Liability Insurance including Products Coverage in the amount of \$ 100,000.00 Personal Injury for each occurrence and \$ 300,000.00 aggregate. The Property Damage Limit will be \$ 100,000.00

per occurrence and \$ 50,000.00 aggregate. Said insurance will be with an insurance carrier acceptable to the Lessor and will name the Lessor as an additional insured. Said insurance must be in full force and effect at all times when Lessee is making any use of or occupying in any manner the leased premises or carrying on any activities associated with or incidental to the use of the premises. Evidence of such insurance must be provided by delivering to the Lessor at its offices at the Nebraska State Fairgrounds in Lincoln, Nebraska, a certificate showing that said insurance is in full force and effect; such certificate to be returned with signed contract.

Lessor will assume no liability for injury to property or person or death of any person or persons on or about the premises Lessor will not be responsible for any damage to exhibits, merchandise, or concessions caused by thefts, wind, hail, fire or water or any cause whatsoever. Lessee covenants and agrees to defend at its own expense, indemnify and save harmless the Lessor from any and all liability penalties, damages, costs, expenses, causes of action and claims of every kind and nature arising from illness, death, bodily injury or property damage to any person whomsoever, occasioned by or growing out of or in any way connected with the occupation or use of the leased premises or activities associated therewith. The lessee must also provide lessor with exemption certificate on workmans compensation exempting lessor from any liability.

Neither this contract nor the privileges granted herein, can be assigned or otherwise disposed of without the written consent of Lessor.

No alteration or variation of the terms of this contract shall be valid, unless made in writing on the reverse side of this contract and signed by the parties hereto, and no oral understandings or agreements not incorporated herein and no alterations or variations of the terms hereof, unless made in writing and signed by the parties hereto, shall be binding upon any of the parties hereto.

A 50% deposit is required at time of signing.
All concession privileges including but not limited to food, drink, tobacco, liquor, beer and candies will be reserved for sale by the lessor or his agents. In addition the lessee cannot give away any of the above from the premises

If any outside space is used for exhibit, a minimum charge of \$25.00 per unit will be made by Lessor.
No exhibit shall be located on the grass without the written permission of the lessor.

Lessor, by its authorized agents and employees may enter upon the premises at all reasonable times to examine the conditions thereof, but shall not exercise the right in a manner to interfere unreasonably with the business of the Lessee.

Lessee will not commit waste on the premises and will comply with all applicable laws and ordinances respecting the use and occupancy of said building. Lessee agrees to repair any damage done during occupancy of said building and will surrender the premises to the Lessor in as good condition of repair as when received, ordinary wear excepted. Lessee has examined the premises and knows the conditions thereof and accepts them in their present condition.

Lessee will be responsible for Vandalism or destruction of Lessor's property during the term of the lease and must have a security guard on duty at all times.

NEBRASKA STATE BOARD OF AGRICULTURE

Henry F. Brandt, Manager
Lessor

Lincoln Gem & Mineral Show - Howard Taylor
Lessee Signature

Lincoln Gem and Mineral Show

Vera M. Lyman, 420 No. 56th, Lincoln, Ne 68504

To Nebraska State Board of Agriculture
NEBRASKA STATE FAIR

MAIN POST OFFICE
BOX 81223
LINCOLN, NEBRASKA 68501

TELEPHONE
474-5371

DATE	ITEM	BALANCE PAY LAST AMOUNT IN THIS COLUMN						
19 82	FOR							
	Rental of Ag Hall March 27 & 28	900 00						
	Moving in and out charge	100 00	- 50.00					
	100 chairs	25 00						
	100 tables	125 00						
	Clean up - 6 man hours @ \$5.00/hour	30 00						
	Electrician 2 men- 2 hrs each 4x\$8.00	32 00						
	Electricity charge 9,100 watts	150 00						
	3 4 trailer houses 3 night each @ \$7.00 per night (2 other ones paid at our office)	84 00	1,446 00					
	<table border="0"> <tr> <td>1 @ 3 nights</td> <td>21.00</td> <td rowspan="2">} #49.00</td> </tr> <tr> <td>2 @ 2 "</td> <td>28.00</td> </tr> </table>	1 @ 3 nights	21.00	} #49.00	2 @ 2 "	28.00	49 00	1,361.00
1 @ 3 nights	21.00	} #49.00						
2 @ 2 "	28.00							

1500 WATTS
PER RETAIL
DEALER.

450 WATTS
WORKING DEMO

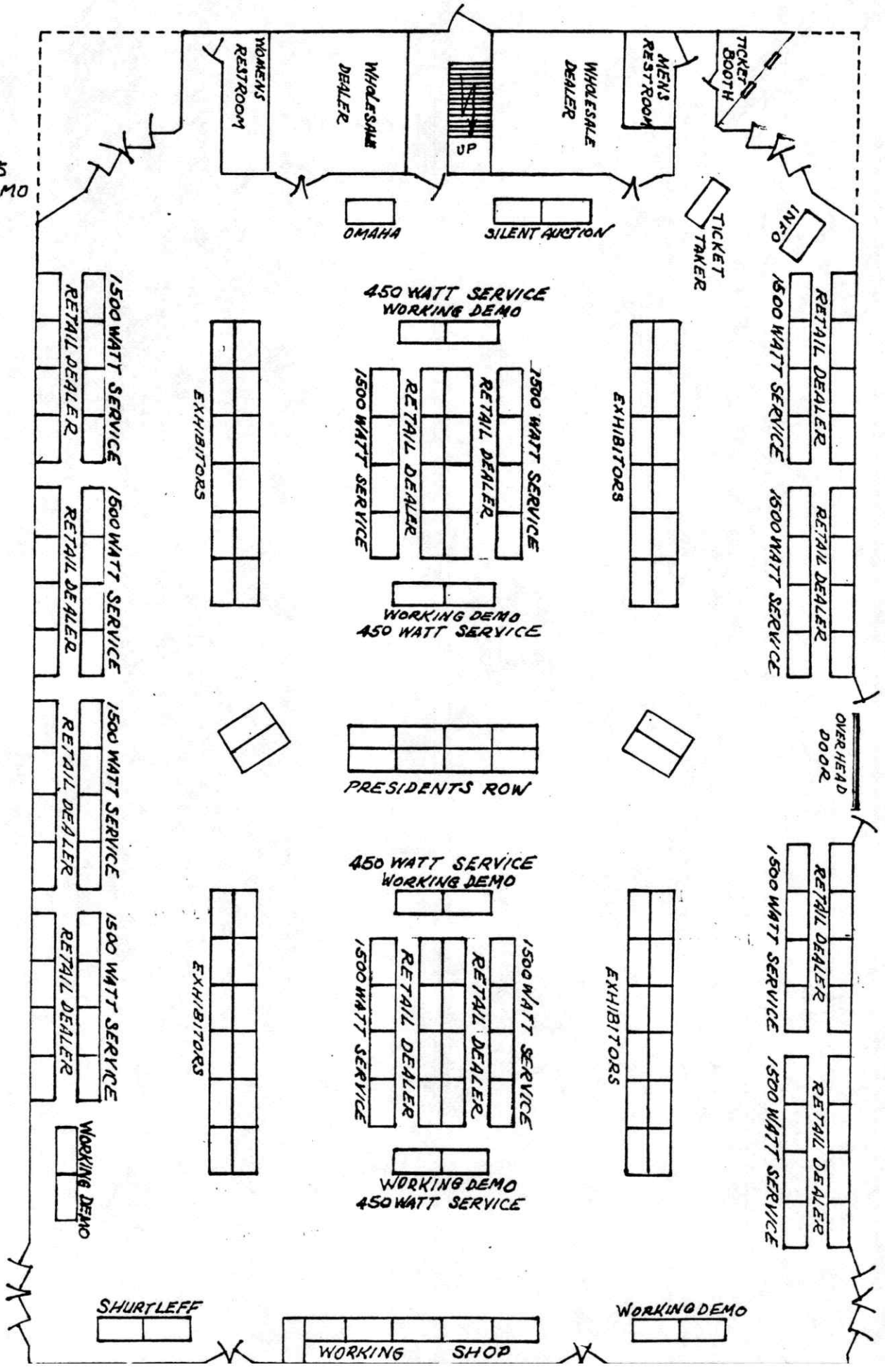

SHURTLIFF

WORKING SHOP

WORKING DEMO

FOSSIL PLAQUES TO BE GEM AND MINERAL SHOW FEATURE

Blayde Keel, a 21 year old art major at the University of Nebraska will demonstrate the making of ceramic fossil plaques at the forthcoming 24th annual gem and mineral show to be held Saturday and Sunday, March 27 and 28, in the Agricultural Hall at the Nebraska State Fairgrounds. According to Roger Pabian, Associate Professor with the university's Conservation and Survey Division, the plaques are deceptively accurate reproductions of fossils. When the paleobiology gallery of the State Museum needed an example of an extremely rare form of a fossil trilobite, Keel was called upon to produce it, and the fossil plaque now fills an important educational function. Keel indicates that he has been making the fossil plaques for nearly 2 years. To date he has produced about 20 varieties of fossil reproductions. Each plaque takes from 1 to 3 hours to construct, and another 16 hours of firing in a kiln are required to complete the plaque.

A rock-hound robot will tour the aisles of the show and bring electronic age answers to questions posed by fledgling rockhounds. The robot was constructed by David McCartney of Grand Island, a student at the Southeast Technical Community College, Grand Island Campus. McCartney is studying electronics and is the son of Grand Island rockhounds, Connie and Mary McCartney.

Program chairman, John Abel, has indicated that there will be a full slate of illustrated lectures and films for the entertainment and education of show visitors. Films include "Blowout," produced by Chapparal Industries of Denver. The film deals with the Red Adair company of Houston and its experiences in dowsing a large oil well fire in Wyoming. "Gems of the Americas," a film produced by the Gemological Institute of America will also be previewed at the show. Roger Pabian will present a lecture on appraising and evaluating specimen and museum quality agates. Hal Horak of Omaha will also present an illustrated lecture on the copper mining country in the Keweenaw Peninsula of Michigan.

Working demonstrations at the show will include Mr. and Mrs. Dan Finch of Des Moines, who will produce Indian Sand Bottles; Cliff Eickhoff of Norfolk will make beads; Stan Shurtleff of Humboldt, Nebraska, will make agate marbles; Bev Carroll of Fort Dodge, Iowa, will make rock pictures; Art Henry of Plattsmouth will do painting on rock slabs; Martha Thorpe of St. Joseph, Missouri, will make rock creatures; and Bill Butterfield Of Lincoln will chip arrowheads from rock.

There will be a complete working shop with jewelry making and gem cutting demonstrations. Some members will work with rock carving equipment and do such things as drill holes in rock.

Displays of interest will include amber and a large 18 inch long selenite crystal. There will be a display of cameo carved plates and cases of sand plaques and jewelry. The amber is furnished by Latvian residents of Lincoln. The plates are from the collections of C. S. Morris of Dubuque, Iowa, and sand plaques and silver jewelry from the collections of Mr. and Mrs. Dan Finch of Des Moines. Hal Horak of Omaha will have an outstanding display of copper crystals from the Keweenaw Peninsula of Michigan, and cases of Fairburn and Tepee Canyon agates from South Dakota.

There will be twelve retail dealers at the show representing 6 states, including Iowa, Nebraska, Kansas, Minnesota, Oregon, and Idaho. The dealers will stock complete lines of rough gems, cut stones, finished jewelry, lapidary equipment, gem cutting supplies, jewelry makers tools and equipment, minerals, crystals and fossils. The needs of the entire scope of the hobby will be well served.

There will be many individual displays provided by members of Lincoln Gem and Mineral Club and gem and mineral clubs in neighboring communities. These displays will include lapidary, jewelry and metalcraft, fossils, minerals, and items of geological interest.

The show opens at 9AM and runs until 9PM on Saturday and hours are from 9AM to 5PM on Sunday. Admission for adults is \$1.00 and children is 50 cents. There is ample free parking and food service is available in the building.

The club will host an awards breakfast Sunday morning and Janet Wright of Lincoln, a graduate student in geology at the University of Nebraska-Lincoln, will receive a Lincoln Gem and Mineral Club Scholarship.

Lincoln, Neb., Sun

1982

GEM SHOW

Agricultural Hall

Fairgrounds

Mar. 27, 9-9; Mar. 28, 9-5

**Dealers, Displays, Demonstrators,
Programs, Agates, Jade, Jewelry,
Carvings, Rocks, Supplies**

Adults \$1.00

Children 50¢

LINCOLN GEM AND MINERAL CLUB SHOW

March 27, 9 a.m.-9 p.m.

March 28, 9 a.m.-5 p.m.

This show will feature 150 display cases of lapidary minerals and fossils fashioned into jewelry and art, created or collected by the members and friends of the Lincoln Gem and Mineral Club, Inc. The samples on display emphasize the visual interest of the stones and minerals, and the cutting and polishing techniques used employed.

Twelve retail and two wholesale dealers will be present to sell supplies to the hobbyist, and nine working demonstrators will display the techniques of stone cutting and polishing, silversmithing and silver cutting, bead making and rock painting.

State Fair Grounds Ag Hall, 17th & Holdrege. \$1 adults, children under 12 \$.50, under 6 free with adult. adult.

Mar 21 Focus

Lincoln, Neb., Sunday Jo

GEM SHOW

Agricultural Hall

Fairgrounds

Mar. 27, 9-9; Mar. 28, 9-5

Dealers, Displays, Demonstrators, Programs, Agates, Jade, Jewelry, Carvings, Rocks, Supplies

Adults \$1.00

Children 50¢

Saturday

Gem/mineral show

Presented by Lincoln Gem & Mineral Club, Fairgrounds Agricultural Hall, 9 a.m.-9 p.m. (also next Sun. 9 a.m.-5 p.m.)

GEMSTONES AGATES

See us for a complete line of agate, gems, rough, minerals, fossils, jade, lapidary equipment, jewelry makers supplies. Free lectures, programs, ample free parking. Where: Gem Show, Ag-Hall Fairgrounds, March 27 and 28. Adults \$1, children 50 cents. C32

Do you have a heart of stone? The 24th Annual Gem and Mineral Show does. It's of black jade and green jasper. Read all about the show's other "gems" in Focus.

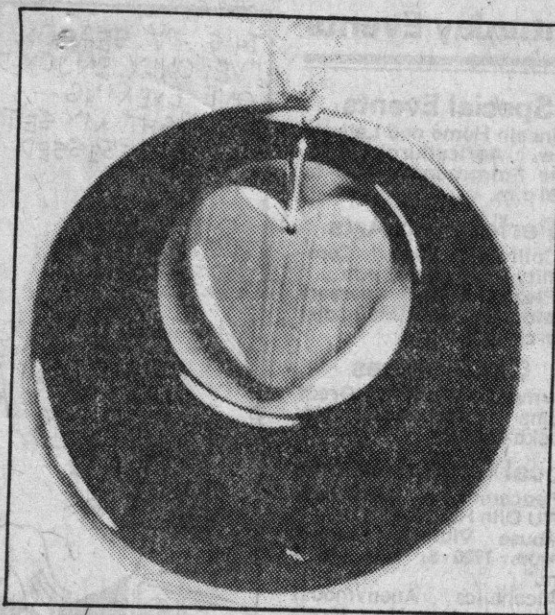

FOCUS

on a

Rockhound Round-up

Sunday Journal and Star

GEM SHOW

Sat., March 27 • 9 to 9

Sun., March 28 • 9 to 5

AGRICULTURAL HALL FAIRGROUNDS

Dealers, displays, programs, demonstrators, agate, jade, jewelry, carvings, supplies and family fun.

Adults - \$1

Children - 50¢

Robot will recruit rockhounds at show

Blayde Keel of Lincoln, a 21-year-old art major at the University of Nebraska, will demonstrate making ceramic fossil plaques at the 24th annual gem and mineral show Saturday and next Sunday in the Agricultural Hall at the State Fairgrounds.

According to Roger Pabian, associate professor with the University's Conservation and Survey Division, the plaques are deceptively accurate reproductions of fossils. When the paleobiology gallery of the State Museum needed an example of an extremely rare form of a fossil trilobite, Keel was called upon to produce it, and the fossil plaque now fills an important educational function. Keel has been making the fossil plaques for nearly two years and has produced about 20 varieties of fossil reproductions. Each

plaque takes from one to three hours to construct, and another 16 hours of firing in a kiln are required to complete the plaque.

A rockhound robot will tour the show aisles and bring electronic age answers to questions posed by fledgling rockhounds. The robot was constructed by David McCartney of Grand Island, an electronics student at the Southeast Technical Community College, Grand Island campus.

Program chairman John Abel said there will be a full slate of illustrated lectures and films for show visitors. Films include "Blowout," produced by Chapparral Industries of Denver. The film deals with the Red Adair Company of Houston and its experience in dowsing a large oil well fire in Wyoming.

See ROCKS page 10H

Rocks

From Page 1H

"Gems of the Americas," a film produced by the Gemological Institute of America, will also be previewed at the show. Roger Pabian will present a lecture on appraising and evaluating specimen and museum quality agates. Hal Horak of Omaha also will present an illustrated lecture on the copper mining country in the Keweenaw Peninsula of Michigan.

Working demonstrations at the show will include Mr. and Mrs. Dan Finch of Des Moines, who will produce Indian sand bottles; Cliff Eickhoff of Norfolk will make beads; Stan Shurtleff of Humboldt will make agate marbles; Bev Carroll of Fort Dodge, Iowa, will make rock pictures; Art Henry of Plattsburgh will do painting on rock slabs; Martha Thorpe of St. Joseph, Mo., will make rock creatures; and Bill Butterfield of Lincoln will chip arrowheads from rock.

There will be a complete working shop with jewelry making and gem cutting demonstrations. Displays will include amber and a large 18-inch long selenite crystal.

There will be 12 retail dealers at the show representing Nebraska, Iowa, Kansas, Minnesota, Oregon and Idaho.

There will be many individual displays provided by members of Lincoln Gem and Mineral Club and clubs in neighboring communities. These will include lapidary, jewelry and metalcraft, fossils, minerals and items of geological interest.

Show hours are 9 a.m. to 9 p.m. Saturday and 9 a.m. to 5 p.m. next Sunday. Admission is \$1 for adults and 50 cents for children.

The club will host an awards breakfast next Sunday. Janet Wright of Lincoln, a graduate student in geology at UNL, will receive a Lincoln Gem and Mineral Club scholarship.

Fossil reproduction highlights Gem Show

The Lincoln Gem and Mineral Club, Inc., will hold its 24th annual Gem and Mineral Show Saturday and Sunday, March 27-28 at Agricultural Hall at the State Fairgrounds. Hours will be 9 a.m.-9 p.m. Saturday and 9 a.m.-5 p.m. Sunday.

Blayde Keel, a 21-year-old art major at the University of Nebraska, will demonstrate the making of ceramic fossil plaques. The plaques are accurate fossil reproductions.

According to Roger Pabian, associate professor with the University's Conservation and Survey Division, when the paleobiology gallery at the State Museum needed an example of an extremely rare form of a fossil trilobite, Keel was called upon to produce it, and the fossil plaque now fills an important educational function.

Keel indicated that he has been making these plaques for nearly two years. To date he has produced about 20 varieties of fossil reproductions. Each plaque takes him from one to three hours to construct, and another 16 hours of firing in a kiln.

A rock-hound robot will tour the aisles at the show to bring electronic-age answers to questions posed by fledgling rockhounds. The robot

was built by David McCartney, of Grand Island, a student at Southeast Technical Community College, Grand Island campus.

There will be a complete working shop with jewelry making and gem cutting demonstrations. Club members will work with rock carving equipment.

Displays will include amber, copper crystals, agates, cameo-carved plates and cases of sand plaques and jewelry.

Individual displays provided by Lincoln Club members will include lapidary, jewelry and metalcraft, fossils, minerals and other items of geological interest.

Twelve retail dealers from six states will be represented and a full slate of films and lectures are scheduled.

The club will host an awards breakfast Sunday morning. Janet Wright, of Lincoln, a graduate student in geology at UNL, will receive a Lincoln Gem and Mineral Club Scholarship at that time.

We suggest y
funeral prices at Rone
clerks they

FOCUS

1H

Sunday Journal and Star

March 28, 1982

Section H

Auto Album.....	11
Movies.....	2,3
Music.....	8
Theatre.....	4,7
Things to do.....	2,6
Travel.....	9-11

Television section

TV programs.....	1-11
Art.....	13
Books.....	15
Crossword.....	14
Old Nebraska.....	14
Radio.....	12

TODAY

"California Suite." continues at Lincoln Community Playhouse. University of Nebraska Theatre offers "Ladyhouse Blues" as a studio production (page 4-H).

The musical "Hello Dolly!" is presented at 8 tonight at Pius X High School. A children's play, "The Frog Prince" is staged in Nebraska Wesleyan's Miller Lab Theater at 7 tonight.

The Lincoln Gem and Mineral Club's show continues at the Fairgrounds Agricultural Hall. Demonstrations and exhibits include such items as the illustrated pendant of Mexican Coya Mito agate, worked by Roger Pabian of Lincoln, with sterling silver mounting by James Sanchez of Cortez, Colorado.

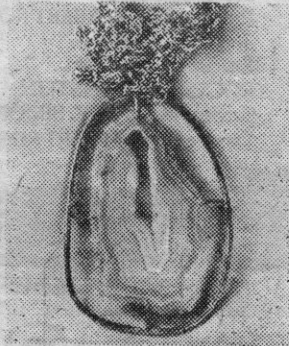

Musical events include an 8 p.m. performance for the Community Concert Association by the Roger Wagner Chorale at Pershing Auditorium (see page 8-H).

Other concerts today (previewed last week):

"Our English Heritage," by Lincoln Lutheran Choir,

at Grace Lutheran Church, 3 p.m.

Lincoln Community Concert Band, at 3 p.m. at

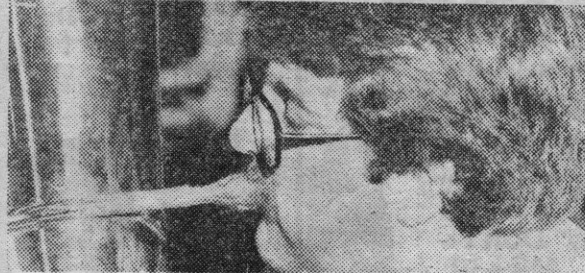

UNL's Kimball Hall. Among the band's 70 members is bass player Bill Beave (pictured).

The UNL Collegeum Musicum performs at Wesley House at 8 p.m. Friday (details on page 8-H).

THIS WEEK

Pap/rock concerts at Pershing Auditorium: Tom Jones at 8 p.m. Tuesday, ZZ Top at 8 p.m. Friday (details on page 6-H).

UNL Prof. Robert Fought will be a saxophone recitalist at 8 p.m. Tuesday at Kimball Hall. Pianist Jon Robertson plays a recital at College View Adventist Church at 7:30 p.m. Friday (stories on page 8-H).

The UNL Scarlet and Cream Singers perform at Kimball Hall Friday and Saturday nights (page 4-H).

1982 Financial Report for 74th Annual Show
Lincoln Gem + Mineral Club

Prepared By	Initials	Date
Approved By		

Vera Lyman - Show Chairman

2 Jim Taylor, Asst

Income:

Dealer Space -

Retail - 12 @ 145.00 \$ 1740.00

Wholesale - 2 @ 135.00 270.00

2010.00

Working Demonstrators

8 @ 15.00 120.00

3 @ No charge —

120.00

Silent Auctions -

9027

Gate Receipts -

Saturday (Adult 847 Jr 117) 906.44

Sunday (Adult 677 Jr 107) 732.31

1638.75

TOTAL INCOME

\$ 3859.02

Dealer Deposit - Reimbursed

(45.00)

"Rocky Robot" - AFMS Scholarship

(13.80)

Camping Fees (Collected for Fair Board)

(49.00)

Admissions:

Adults - \$1.00

Children (6-16) - \$.50

(under 6) FREE

Weather:

Saturday + Sunday - Excellent

(Continued)

	1	2	3	4
<i>Expenses:</i>				
1	<i>Floors -</i>			
2		\$		
3	Building - 2 days @ 450.00	90000		
4	- Set up day	5000		
5			95000	
6	100 Chairs @ .25		2500	
7	100 Tables @ 1.25		12500	
8	Cleanup		3000	
9	Electrician		3200	
10	Electricity (9,100 watts)		15000	
11	Camp Fees (Collected for Fair Board)		(4900)	
12				131200
13	<i>AAA Rents -</i>			
14	80 - 8' Tables @ 3.00	24000		
15	64' Short Drape	1920		
16	Use Tax	1037		
17			26957	26957
18	<i>Schwartz Paper Co. -</i>			
19	3 Rolls Table Paper @ 11.65		3635	3635
20	Alexander + Alexander			
21	Show Insurance		10700	10700
22	P.A. System - Al Moeller		2800	2800
23	<i>Security -</i>			
24	Harry Stewart - 11 hr. @ 9.00 (Fri)	9900		
25	John Nelson - 11 hr. @ 9.00 (Sat)	9900		
26			19800	19800
27	<i>Publicity -</i>			
28	Omaha World Herald (Classified Ad)		3660	
29	Thrifty Nickel - 2 wks " "		1740	
30	Sun Newspapers			
31	Display Ad	4200		
32	Classified "	774		
33			4974	
34	<i>Journal - Star -</i>			
35	Display Ad	23485		
36	Classified Ads - 3	2407		
37		1962		
38		2835		
39			30689	41063
40	<i>Dick Shaeffer + Associates</i>			
41	Mobile Sign		8800	8800
	TV - 10/11 (Film) slides of slabs		621	621

(Continued)

	1	2	3	4
<i>Expenses: (Cont.)</i>				
1	Dealers - Working Demos -			
2	Contracts, Phone, Postage		21.99	21.99
3	Ribbons/Recognition			
4	* Ribbons, 150 plastic ^{inserts} cases	102.13		
5	¹⁵⁰ Cert of Apprec., "Rubber" stamp	32.92		
6			135.05	135.05
7	Awards Breakfast -			
8	30 Breakfasts @ 3.50		105.00	105.00
9	Printing - (Copy Center, ^{offset} print)			
10	Show Flyers (2000)	35.52		
11	Vouchers (50), Postage	25.87		
12	Silent Auction sheets, etc			
13	Breakfast Menus (100)	40.88		
14	Handout Show Programs (1000)			
15			102.27	102.27
16	Miscellaneous -			
17	200 Bumper Stickers	90.00		
18	Glass Repair - Club case	10.00		
19	Show tear-down labor	15.00		
20			115.00	115.00
21	* Depreciation on Club Cases		240.00	240.00
22				
23	** State Sales Tax on Gate Receipts (3%)		47.69	47.69
24	TOTAL EXPENSES			\$ 3222.76
25				
26	Net Profit on 1982 Show:			\$ 636.26
27				
28				
29				
30	No expenses for:			
31	Special Features			
32	Programs			
33	Silent Auction			
34	Working Shop			
35	First Aid			
36				
37	* The Club cases have been completely depreciated with			
38	this 1982 Report.			
39	** Sales Tax on Gate Receipts	\$ 1638.75	\$ 49.16	\$ 49.16
40	(1.47 is handling chrg allowed)	X .03	X .03	- 1.47
41		\$ 491.625	\$ 147.48	\$ 47.69

1982 - Consolidated Financial Report for 1982 Show

Prepared By	Initials	Date
Approved By		

	1	2	3	4	
<i>Income:</i>					
1	Dealer Space	\$			
2	Retail - 12 @ 145.00	174000			
3	Wholesale - 2 @ 135.00	27000			
4	Working Demos - 8 @ 15.00	12000			
5	Gate Receipts	163875			
6	Silent Auction	9027			
7	Total Income		\$	385902	
8					
9					
10	<i>Expenses:</i>				
11	Floor	\$	195092		
12	Publicity	50484			
13	Dealers/Working Demos	2199			
14	Ribbons/Recognition	13505			
15	Awards Breakfast	10500			
16	Printing	10227			
17	Miscellaneous	11500			
18	Total Expenses		\$	293507	
19					
20	NET PROFIT		\$	92395	
21					
22					
23					
24					
25					
26					
27					
28					
29					
30					
31					
32					
33					
34					
35					
36					
37					
38					
39					
40					
41					

1982 SHOW FINANCIAL REPORT:

INCOME:

Dealer Space - Retail	12 @ 145.00	=	\$ 1740.00	
- Wholesale	2 @ 135.00	=	270.00	
Working Demo. Space	8 @ 15.00	=	120.00	
Gate Receipts			1638.75	
Silent Auction			90.27	
TOTAL INCOME				\$ 3859.02

EXPENSES:

Floor		\$ 1950.92	
Publicity		504.84	
Dealers/Working Demos		21.99	
Ribbons & Recognition		135.05	
Awards Breakfast		105.00	
Printing		102.27	
Miscellaneous		115.00	
TOTAL EXPENSES			\$ 2935.07
NET PROFIT			\$ 923.95

Respectfully submitted

Vera Lyman
1982 Show Chairman

Fellow Rockhounds & Friends:

The 24th Annual Gem and Mineral Show is now history. It was a great challenge for me and another success for the Club. Again, my special thanks to my 'super' show committee for their excellent performance.

My thanks to the Lincoln Gem & Mineral Club for permitting me to serve in this capacity. The knowledge and experience I gained are priceless.

Sincere Thanks

Vera